

Omaha
performing
arts
jazz academy

Audition Materials

Intermediate Ensemble

Audition Guidelines 3

Drum Set 5

Jazz Guitar..... 7

Piano 9

Saxophone..... 11

Trombone 17

Trumpet 19

Upright Bass 21

Audition Guidelines

All students must submit the following material based on their instrument. **Incomplete submissions will not be considered.**

Students will be placed into one of two ensembles (Beginner Ensemble or Intermediate/Advance Ensemble) based on their auditions. **Students who complete the Intermediate/Advanced Ensemble audition will also be for considered for admission into the Beginner Ensemble without completing a separate audition unless otherwise noted on their audition submission.**

Intermediate/Advanced Ensemble Audition Requirements

1. Audition Etude A (all instruments)
2. Wind Scale Sheet 1 including improvisation (Sax, trumpet and trombone only)
3. Rhythm section improvisation (Piano, bass and guitar only)
4. Drum Set Audition material (drum set only)

Beginner Ensemble Audition Requirements

1. Audition Etude B (all instruments)
2. Wind Scale Sheet 2 including improvisation (Sax, trumpet and trombone only)
3. Rhythm section improvisation (Piano, bass and guitar only)
4. Drum Set Audition material (drum set only)

Each student (with the exception of drum set players) will record 3 separate video clips for their audition. These clips will consist of 1) the prepared etude, 2) the improvisation example, and 3) the wind scale sheet or rhythm section comping example. Drum set players will submit 2 video clips consisting of 1) the prepared etude and 2) the drum set audition material. Please see the full breakdown of audition material by instrument found below for more details.

The prepared piece and scale sheet/comping should be played with no backing track; however, the improvisation example should be played with the Bb blues backing track that is provided.

Students will upload their videos as “unlisted” videos to a video sharing platform such as YouTube or Vimeo. Links to each video clip will then be shared as part of the student’s application.

Any questions or concerns about audition procedures can be directed to Shawn Bell and Taylor Wyatt.

Wind Instruments

1. Alto/Baritone Sax
 - a. Audition Etude A or B
 - b. Improvisation
 - i) 1 choruses of G (Bb concert) blues with play along
 - ii) Use Bb Blues play along included in audition material as a backing track
 - c. Wind Scale sheet 1 or 2
2. Tenor Sax
 - a. Audition Etude A or B

- b. Improvisation
 - i) 1 choruses of C (Bb concert) blues with play along
 - ii) Use Bb Blues play along included in audition material as a backing track
- c. Wind Scale sheet 1 or 2

3. Trumpet

- a. Audition Etude A or B
- b. Improvisation
 - i) 1 choruses of C (Bb concert) blues with play along
 - ii) Use Bb Blues play along included in audition material as a backing track

4. Trombone

- a. Audition Etude A or B
- b. Improvisation
 - i) 1 choruses of Bb blues with play along
 - ii) Use Bb Blues play along included in audition material as a backing track

Rhythm Section

1. Piano

- a. Audition Etude A or B
- b. Improvisation
 - i) 1 choruses of Bb blues with play along
 - ii) Use Bb Blues play along included in audition material as a backing track
- c. Comping
 - i) 1 chorus of comping through a Bb blues based on the chords provided on the improvisation handout
 - ii) Do not use a backing track

2. Guitar

- a. Audition Etude A or B
- b. Improvisation
 - i) 1 choruses of Bb blues with play along
 - ii) Use Bb Blues play along included in audition material as a backing track
- c. Comping
 - i) 1 chorus of comping through a Bb blues based on the chords provided on the improvisation handout
 - ii) Do not use a backing track

3. Bass

- a. Audition Etude A or B
- b. Improvisation
 - i) 1 choruses of Bb blues with play along
 - ii) Use Bb Blues play along included in audition material as a backing track
- c. Comping
 - i) 1 chorus of comping through a Bb blues based on the chords provided on the improvisation handout
 - ii) Do not use a backing track

4. Drums (only submit 2 videos)

- a. Audition Etude A or B
- b. Drum set audition sheet

Omaha Performing Arts Jazz Academy Audition

Drum Set

Medium Swing ♩=140

Drum Set

*Play each groove for 8 measures, small variations are acceptable.

**A short pause in between styles is recommended

Bossa Nova ♩=120

Dr.

Funk ♩=105

Dr.

Soloing

Swing ♩=140

Dr.

Solo

Dr.

Play time

Dr.

Solo

Dr.

Drum Set

Omaha Performing Arts Jazz Academy Audition Etude A

Shawn Bell

Medium Swing ♩=100

Two Feel

In four

Two Feel

Omaha Performing Arts Jazz Academy Audition Etude A

Shawn Bell

Medium Swing ♩=100

D-7 Bb7 A7 D-7 Bb7 A7

D-7 G7 D-7 Bb7 A7 D-7 D7(b9) G7

Bb7 G7 Bb7 D-7

G7 Bb7 A7 G7 C7(sus)

D-7 Bb7 A7 D-7 Bb7 A7

D-7 Ab7 G7 A7(#9) D-7

mp *f*

Jazz Guitar

Omaha Performing Arts Jazz Academy Audition Piano/Bass/Guitar Improvisation

Medium Swing

Play 1 chorus of improvised solo with play along

Optional: play 1 chorus of comping(walking bass line for bass) based on chords

Bb⁷

Eb⁷

Bb⁷

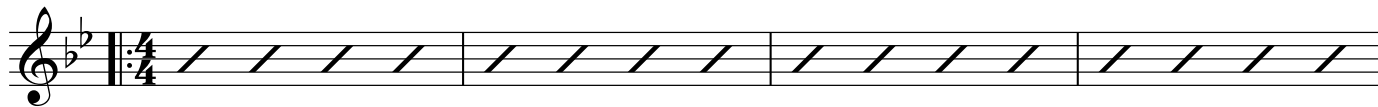

5 Eb⁷

Bb⁷

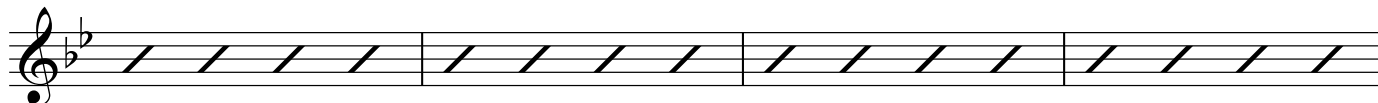

9 F⁷

Eb⁷

Bb⁷

F⁷

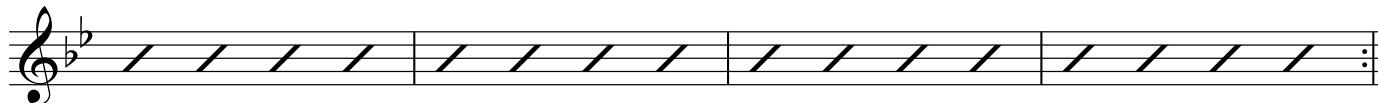

Piano

Omaha Performing Arts Jazz Academy Audition Etude A

Shawn Bell

Medium Swing ♩=100

mp

f

mp

Piano

Omaha Performing Arts Jazz Academy Audition Piano/Bass/Guitar Improvisation

Medium Swing

Play 1 chorus of improvised solo with play along

Optional: play 1 chorus of comping(walking bass line for bass) based on chords

B \flat ⁷

E \flat ⁷

B \flat ⁷

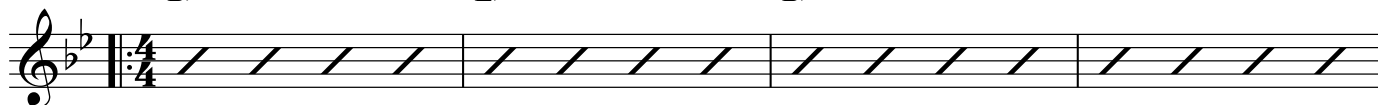

5 E \flat ⁷

B \flat ⁷

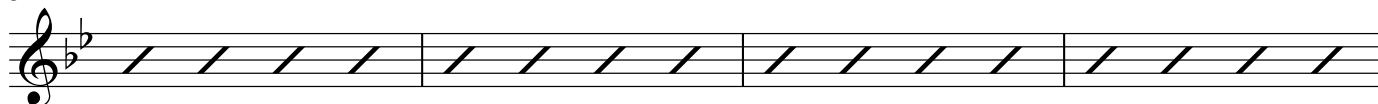

9 F⁷

E \flat ⁷

B \flat ⁷

F⁷

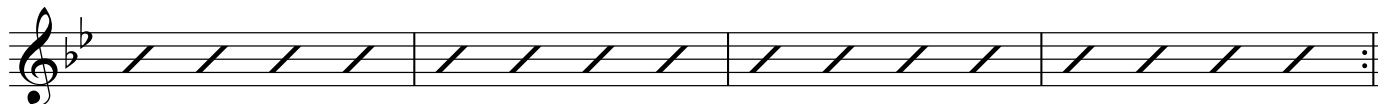

Alto Saxophone

Omaha Performing Arts Jazz Academy Audition Etude A

Shawn Bell

Medium Swing ♩=100

mp

f

fp

mp

Baritone Saxophone

Omaha Performing Arts Jazz Academy Audition Etude A

Shawn Bell

Medium Swing ♩=100

Tenor Saxophone

Omaha Performing Arts Jazz Academy Audition Etude A

Shawn Bell

Medium Swing ♩=100

Alto Saxophone

Omaha Performing Arts Jazz Academy Audition Wind Scale Sheet 1

Scale #1 ♩=140

* All scale should be swung

**A short pause between each scale is recommended

6 Scale #2 ♩=140

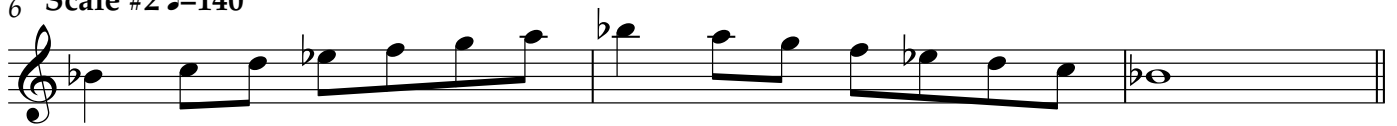

9 Scale #3 ♩=140

Improvisation

Medium Swing

Improvise 1 chorus with play along

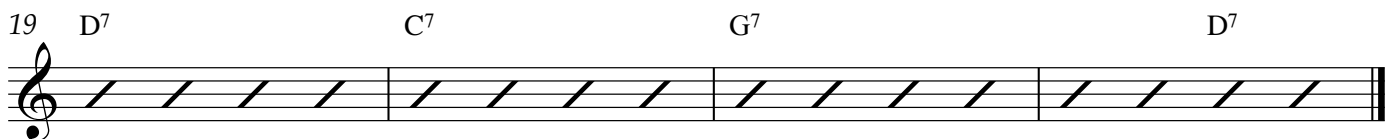
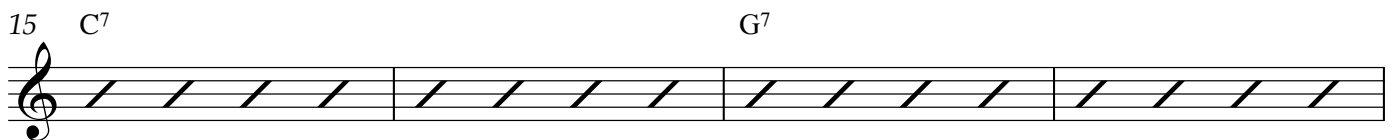

Baritone Saxophone

Omaha Performing Arts Jazz Academy Audition Wind Scale Sheet 1

Scale #1 ♩=140

* All scale should be swung

**A short pause between each scale is recommended

6 Scale #2 ♩=140

9 Scale #3 ♩=140

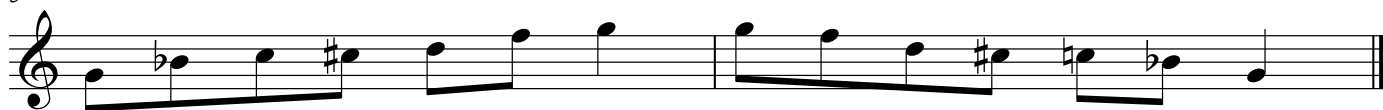

Improvisation

Medium Swing

Improvise 1 chorus with play along

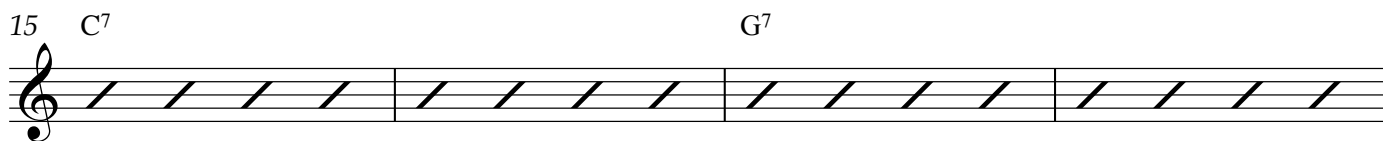
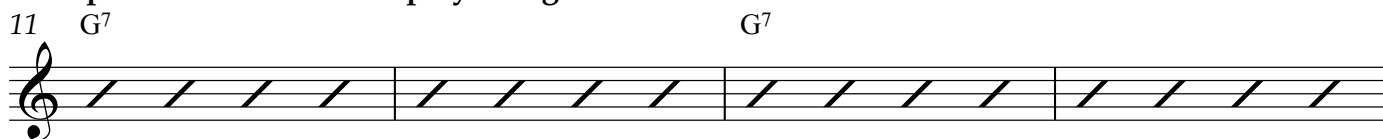

Tenor Saxophone

Omaha Performing Arts Jazz Academy Audition Wind Scale Sheet 1

Scale #1 ♩=140

* All scale should be swung

**A short pause between each scale is recommended

6 Scale #2 ♩=140

9 Scale #3 ♩=140

Improvisation

Medium Swing

Improvise 1 chorus with play along

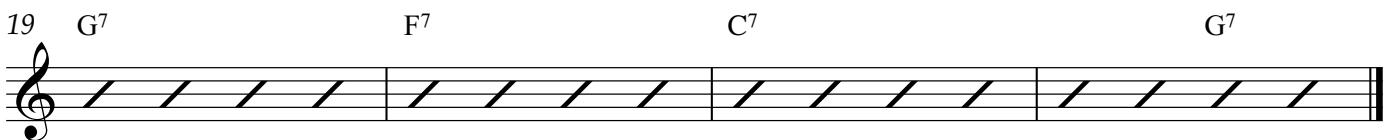
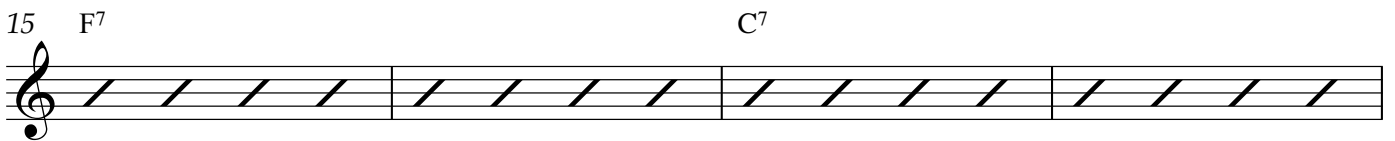
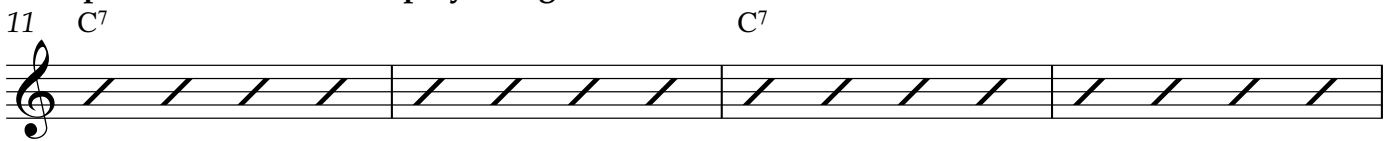

Trombone

Omaha Performing Arts Jazz Academy Audition Wind Scale Sheet 1

Scale #1 ♩=140

* All scale should be swung

**A short pause between each scale is recommended

6 Scale #2 ♩=140

9 Scale #3 ♩=140

Improvisation

Medium Swing

Improvise 1 chorus with play along

11 Bb⁷

Bb⁷

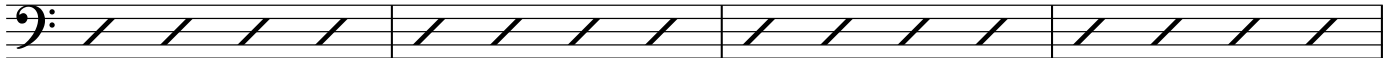

15 Eb⁷

Bb⁷

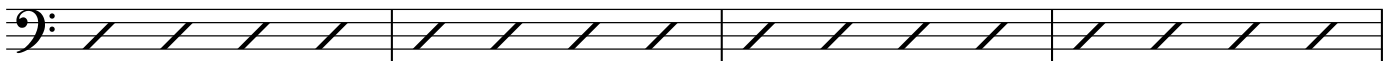

19 F⁷

Eb⁷

Bb⁷

F⁷

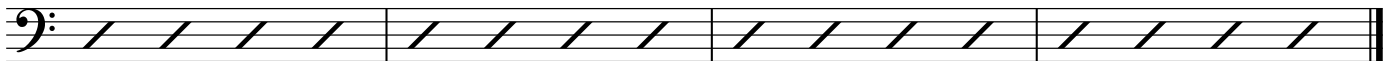

Trumpet in B \flat

Omaha Performing Arts Jazz Academy Audition Etude A

Shawn Bell

Medium Swing $\text{♩} = 100$

Trumpet in Bb

Omaha Performing Arts Jazz Academy Audition Wind Scale Sheet 1

Scale #1 ♩=140

* All scale should be swung

**A short pause between each scale is recommended

6 Scale #2 ♩=140

9 Scale #3 ♩=140

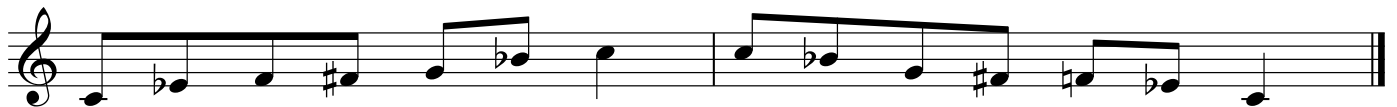

Improvisation

Medium Swing

Improvise 1 chorus with play along

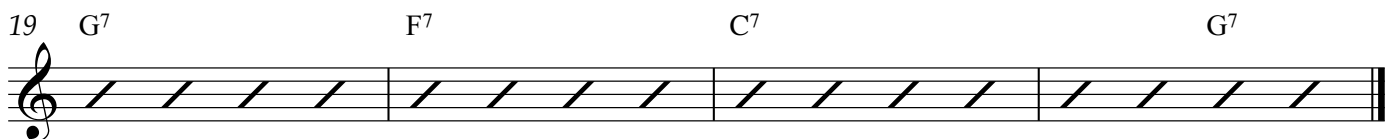
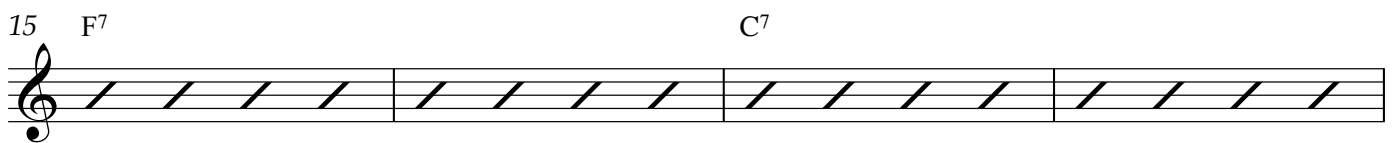
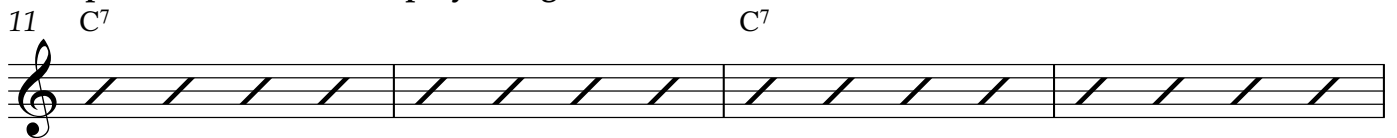

Upright Bass

Omaha Performing Arts Jazz Academy Audition Etude A

Shawn Bell

Medium Swing ♩=100

Upright Bass

Omaha Performing Arts Jazz Academy Audition Piano/Bass/Guitar Improvisation

Medium Swing

Play 1 chorus of improvised solo with play along

Optional: play 1 chorus of comping(walking bass line for bass) based on chords

B \flat ⁷

E \flat ⁷

B \flat ⁷

5 E \flat ⁷

B \flat ⁷

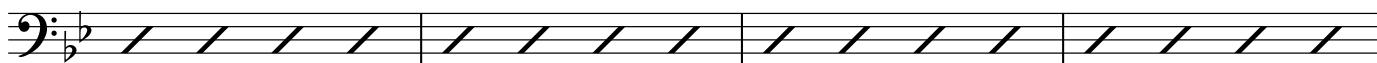

9 F⁷

E \flat ⁷

B \flat ⁷

F⁷

